



Department of Athletics
2010-2011 Visiting Team Guide





Willamette University
Athletic Department

Table Of Contents

Letter from the Director of Athletics.....	3
Department of Athletics Faces & Administrative Contacts.....	4
General Information and Procedure from Visiting Teams.....	6
Sports Medicine Information and Procedures.....	8
Services and Hotels around Willamette University.....	9
Directions to Willamette University.....	10
Willamette University Campus Map.....	11



Willamette University
Athletic Department

Letter from the Director of Athletics

Dear Visitors,

Welcome to Willamette University in Salem Oregon/ It is our pleasure to have you visit our campus and the surrounding community. This guide for our opponents, alumni, parents and friends should help inform you about Willamette University and the various services that we have available on and around our campus. We hope to provide your teams and fans with a positive experience during their visit.

We are providing you with information about the local businesses that supports us, and hope in return you will help in supporting them. As many of you know it would be difficult to run successful events without the help of the businesses in the community.

Please contact Skip Kentizer or me if you have any questions or concerns.

Sincerely,

Mark Majeski
Director of Athletics
Willamette University
(503) 370-6217
mmajeski@willamette.edu

Facilities and Events Manager
Dr. R. Skip Kenitzer
Associate Director, Facilities
(503) 370-6257
skenitze@willamette.edu



Willamette University
Athletic Department

Willamette Facts

Location: Salem, OR

Founded: 1842

Enrollment: 1,810 Under Grad.

President: M. Lee Pelton

Nickname: Bearcats

Colors: Cardinal & Old Gold

National Affiliations: NCAA III

Conference Affiliations: NWC, NCRC & WIRA
(Men's and Women's Rowing)

Mailing/Shipping Address

Willamette University Athletics
900 State St.
Salem, OR 97301

Athletic Information

Telephone: (503) 370-6420

Fax: (503) 370-6379

Campus Security: (503) 370-6911

Willamette Athletics Web Site:

www.willamette.edu/athletics

NWC Web Site: nwcsports.com

NACC Web Site: NCAAsports.com and/or
ncaa.org

Athletic Facilities

Football (capacity/surface): McCulloch
Stadium (3,000/ Field Turf)

Baseball (capacity/surface): Keene Stadium
(1,000/ natural grass)

Softball (capacity/surface): (500/ natural
grass)

M/W Soccer (surface): Sparks Field (Field Turf)

Indoor Events (capacity): Cone Field House
(2,600)

Swimming (capacity): Sparks Center Pool
(400)

Tickets

Football, M/W Basketball

- Reserved (FB only): \$10
- General: \$8
- Students & Seniors: \$6
- 12 & Under: Free

Volleyball

- General: \$5
- Students & Seniors: \$3

All other Willamette Athletic Events are free

Athletics Administration

Athletic Director: Mark Majeski

(503) 370-6217 • mmajeski@willamette.edu

Associate Director, Facilities: Dr. R. Skip Kenitzer

(503) 370-6257 • skenitze@willamette.edu

Assistant Director, Sr. Woman Admin.: Judy

Gordon (503) 370-6420 • jgordon@willamette.edu

Athletics Comm. Director (SID): Robert McKinney

(503) 370-6110 • rmckinne@willamette.edu

Recruiting Coordinator: Tony Cassinero

(503) 370-6219 • tcassine@willamette.edu

Administrative Assistant: Leslie Wright

(503) 370-6420 • lwright@willamette.edu

Faculty Athletic Representative: Dr. Julianne
Abendroth

(503) 370-6060 • jabendro@willamette.edu

Head Coaches

Baseball: Aaron Swick

(503) 370-6011 • aswick@willamette.edu

Men's Basketball: Kip Ione

(503) 370-6063 • kione@willamette.edu

Women's Basketball: Annie Lapray

(503) 370-6132 • alapray@willamette.edu

Cross Country & Track & Field: Matt McGuirk

(503) 370-6898 • mmcquirk@willamette.edu

Football: Mark Speckman

(503) 375-5350 • mspeckma@willamette.edu

Men's and Women's Golf: Noah Horstman

(503) 370-6484 • nhorstma@willamette.edu

Rowing: Susan Parkman

(503) 370-6655 • sparkman@willamette.edu

Men's Soccer: Nelson Larson

(503) 375-5428 • nlarson@willamette.edu

Women's Soccer: Hillary Arthur

(503) 370-6657 • harthur@willamette.edu



Willamette University
Athletic Department

Softball: Damian Williams
(503) 370-6656 • williamr@willamette.edu

Swimming: Leslie Shevlin
(503) 370-6601 • lshevlin@willamette.edu

Men's Tennis: Toby Krauel
(503) 370-6804 • jkrauel@willamette.edu

Women's Tennis: Becky Roberts
(503) 370-6804 • rrobert@willamette.edu

Volleyball: Tom Shoji
(503) 370-6230 • tshoji@hotmail.com



General Information for Visiting Teams

Directions to Willamette University

Take I-5 Exit 253 and drive west on Mission Ave. From the top of the overpass it is 2.2 miles to the Willamette University/City Center off-ramp. Once you take the off-ramp, you can see the Willamette soccer field and the Lestle J. Sparks Center. Follow the signs to Willamette and get into the right-hand lane at the light. Once you have progressed through the intersection, take the next available right onto campus.

Parking

Visitor Parking for athletic events is as follows:

- **Football, Baseball, Track & Field, & Cross Country (McCulloch Stadium, Keene Stadium, Charles Bowles Track, & Bush Park):** Main Parking Lot: Take I-5 Exit 253 and drive west on Mission Ave. From the top of the overpass it is 2.7 miles to the entrance of the park, which is on the left. **Other Parking:** From Mission take 12th Street, then a right onto Cross Street. There will be parking on the right by a softball field. The main campus is also in walking distance to the stadium (Directions found under Basketball).
- **Basketball, Volleyball, Soccer, Tennis, Swimming (Cone Field House, Sparks Field, & Sparks Pool):** Take I-5 Exit 253 and drive west on Mission Ave. From the top of the overpass it is 2.2 miles to the Willamette University/City Center off-ramp. Once you take the off-ramp, you can see the Willamette soccer field and the Lestle J. Sparks Center. Follow the signs to Willamette and get into the right-hand lane at the light. Once you have progressed through the intersection, take the next available right onto campus. Volleyball, basketball and swimming events all take place in Sparks Center. The tennis courts are across the parking lot from the soccer field.
- **Golf: Creekside** is located in south Salem. From downtown, take Commercial Street south to Sunnyside, which forks to the right. Drive south on Sunnyside for 1 1/2 miles to get to the entrance of the golf course. **Illahe Hills Country Club** is located south of Salem. From downtown, take Commercial Street south to Owens Street and turn right. Owens curves left, turning into River Road South. Drive approximately five miles south. The entrance to Illahe is a few hundred yards past the blinking light at Roberts Store.
- **Rowing:** The Rowing teams have their own boathouse and dock located in West Salem off Edgewater Street. However, regattas are best viewed from Riverside Park near downtown Salem. The automobile entrance to the park is at the west end of Union Street. Parking is available in the park on the south side of the bridges.
- **Softball:** Take I-5 Exit 253 and drive west on Mission Ave. From the top of the overpass it is 2.2 miles to the Willamette University/City Center off-ramp. Once you take the off-ramp, turn right onto 12th Street. In 1/4 block turn right on Mill Street (right after train station) and then one block to 14th Street and turn right again. Enter the second gated parking lot.

Bus/Van Drop-Off

- **Football (McCulloch Stadium):** Team buses and equipment vans will park in the south end inside of the stadium. Parking will be on the grass area adjacent to the baseball batting cage and shot put ring.
- **Baseball, Track & Field, & Cross Country (McCulloch Stadium, Keene Stadium, Charles Bowles Track, & Bush Park):** Drop off on the right of the stadium entrance and park in the designated bus parking.



- **Basketball, Volleyball, Soccer, Tennis, Swimming (Cone Field House, Sparks Field, & Sparks Pool):** Drop off right in front of the Sparks building. Bus parking is in the most southern portion of the lot by the tennis courts.
- **Softball:** Drop off in the softball parking lot. Bus parking is in the back of the parking lot.

Locker Rooms

Football locker rooms are located in Keane Stadium (baseball complex). Visiting teams will use the concession area and the pitchers room.

Locker rooms will be provided for Volleyball, Basketball, Football, and Swimming. Locker rooms can be provided for soccer upon request to Skip Kenitzer at (503) 370-6257. If you have any other questions or concerns about locker rooms contact Skip as well.

Officials

Football Officials locker rooms are located under the football stadium seating area in Officials/Women's locker room. Access to this locker room is from the field side of the stadium.

Baseball Officials changing area is located in the pitchers room behind the visitors dugout in Keane Baseball Stadium. Basketball, Soccer and Volleyball Officials locker rooms are located in the men's and women's faculty/staff locker rooms in the main locker room in Sparks Center.

Media Relations

The sports information office is located on the second floor of the Sparks Center. The SID is Robert McKinney and you can contact him at (503) 370-6110. Football games have telephone jacks and wireless internet available for the visiting team in the press box. All other sporting events have wireless internet. For visiting teams, statistics will be available following each game.

Visitor Social Events

If you wish to hold a catered event before a game contact Bon Appetit and ask for Marc Marelich at (503) 370-6788. There is no tailgating inside the football stadium but if you would like to hold a tailgater in the football stadium parking lot you must. The City of Salem does not allow alcohol in Bush's Pasture Park unless they are in the one resolvable area in the park (the amphitheater). To reserve the amphitheater please contact the City of Salem at (503) 588-6261.



Willamette University
Athletic Department

Sports Medicine/Athletic Training

Dear visiting athletic trainer(s) and teams,

On behalf of our sports medicine staff at Willamette University, we would like to welcome you to our campus for the 2010-2011 school year. Our athletic training room is located on the basement floor of the Sparks Center for Basketball, Volleyball, Soccer, Softball, Tennis, and Swimming. There is another athletic training room located under the McCulloch Stadium for Cross Country, Football, Track and Field, and Baseball.

The following amenities are available for your use in the Athletic Training Facility: ice, hydro collator, and ultrasound. Emergency equipment will also be provided. Please notify us if an athletic trainer will not be traveling with your team. We will be more than willing to help your athletes, although we require written permission for any special treatment protocols. Any taping supplies will also need to arrive with the team. Your bench will be provided with towels, water, cups, ice, and ice bags. Towels for showering WILL NOT be provided.

Should an injury be severe enough, the athlete will be transported to the Salem Hospital across the street from the University.

We hope that this information will be helpful with your plans for competition at Willamette University. The Athletic Training Facility will be open at least two hours prior to game time. If more time is needed, as well as any other assistance, do not hesitate to contact us.

Sincerely,

Shane Wibel MPH, ATC
Head Athletic Trainer
(503) 370-6672
swibel@willamette.edu

Erin Scharer MS, ATC
Athletic Trainer
(503) 370-6672
escharer@willamette.edu

Ken Smith
Athletic Trainer
(503) 370-6672
kosmith@willamette.edu



Services Around Willamette University

Restaurants

Subway

1310 State St
Salem, OR
(503) 910-6348

Applebee's

5070 Commercial St SE
Salem, OR
(503) 364-1775

747 Landcaster Dr. NE
Salem, OR
(503) 581-8040

Olive Garden

1302 Lancaster Dr NE
Salem, OR
(503) 399-6885

Best Little Road House

1145 Commercial St SE
Salem, OR
(503) 365-7225

Adams Rib Smoke House

1210 State St SE
Salem, OR
(503) 362-2194

The Ram Big Horn Brewery

515 12th St. SE
Salem, OR
(503) 363-1904

Los Baez Mexican Restaurant

1292 Lancaster Dr NE
Salem, OR
(503) 371-3867

Marco Polo Global Restaurant

210 Liberty St NE
Salem, OR
(503) 364-4833

Outback Steakhouse

2285 Lancaster Dr NE
Salem, OR

Roly Poly

285 Liberty St NE
Salem, OR
(503) 588-7659

Top Dog Sports Grill

1798 12th St. SE
Salem, OR
(503) 586-0245

Vantis Café

189 Liberty St NE
Salem, OR

Big Town Hero (Sandwich)

439 Court NE
Salem, OR
(503) 375-3264

Denny's

3680 Market St NE
Salem, OR
(503) 363-3411

Jamba Juice

2910 Commercial St SE
Salem, OR
(503) 391-6251

McGrath's Fish House

3805 Center NE
Salem, OR
(503) 485-3086

Red Robin Gourmet Burgers

3760 Center NE
Salem, OR
(503) 362-9666

Sassy Onion Grill

1244 State St.
Salem, OR
(503) 378-9180

Super Markets

Roth's

4895 Indian School Rd
Salem, OR

Safeway

1265 Center St NE
Salem, OR
(503) 566-5540

Costco

1010 Hawthorne Ave. SE
Salem, OR
(503) 371-0483

Hotels

Phoenix Grand Hotel

201 Liberty St NE
Salem, OR
(800) 445-4498

Comfort Suites

630 Hawthorne
Salem, OR
(503) 585-9705

Red Lion Hotel

3301 Market St NE
Salem, OR
(503) 370-7835

Super 8 Motel

1288 Hawthorne Ave NE
Salem, OR
(503) 370-8888

Holiday Inn Express

890 Hawthorne Ave SE
Salem, OR
(503) 391-7000

Shilo Inn

3304 Market St NE
Salem, OR
(503) 581-4001

Travelodge Salem

1555 State St.
Salem, OR
(503) 581-2466

Howard Johnson Inn

2250 Mission St. SE



Willamette University
Athletic Department

(503) 399-3700

(503) 393-4456

Salem, OR
(503) 375-7710

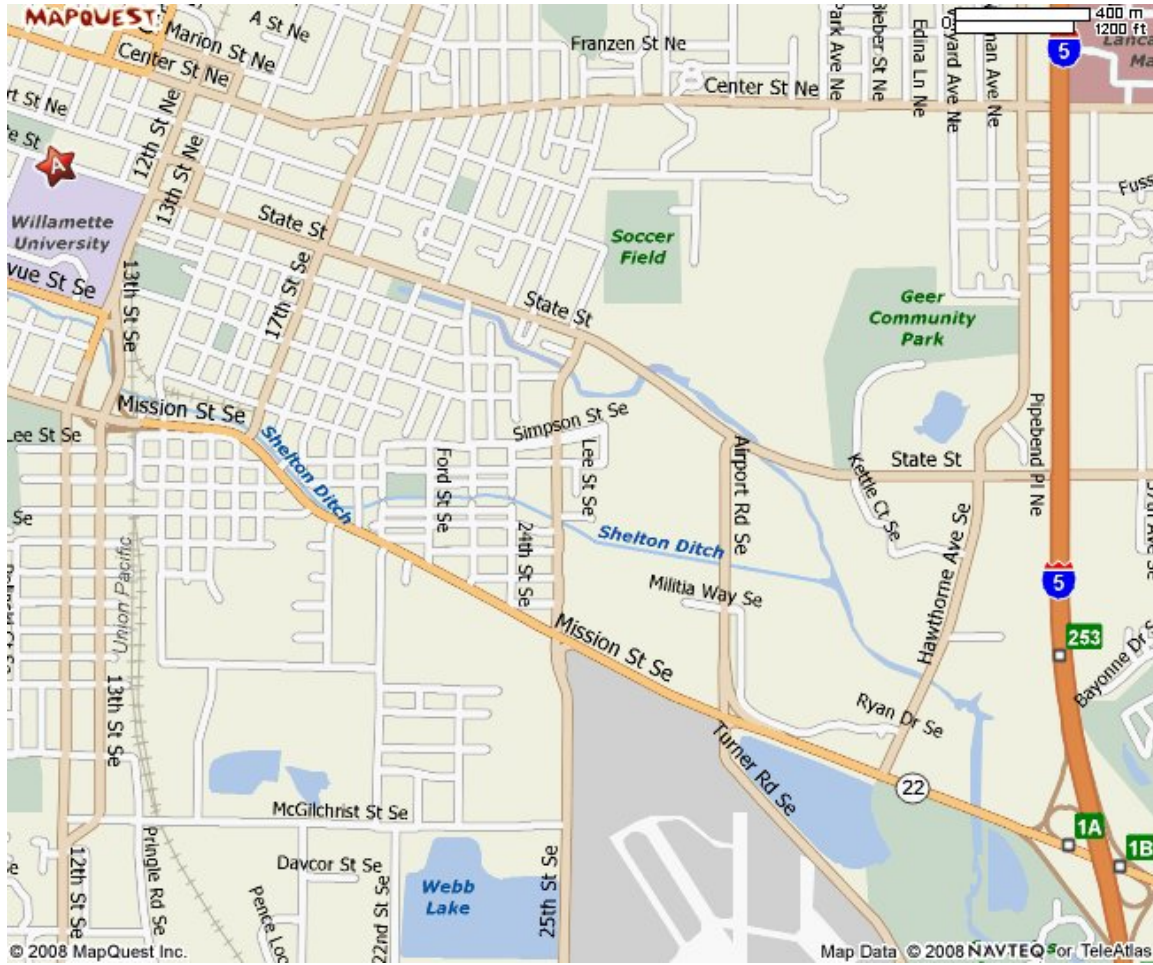



Willamette University Campus Map

WILLAMETTE UNIVERSITY CAMPUS MAP

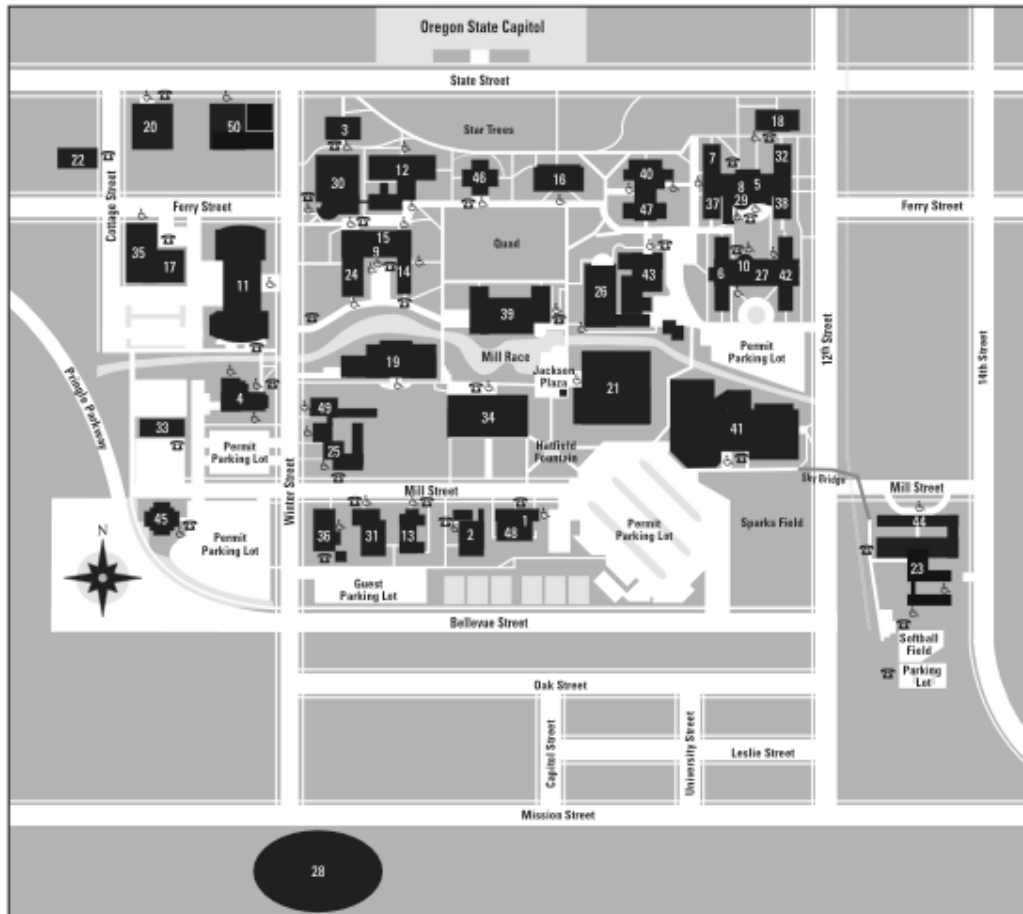

28

- | | | |
|---|---|---|
| 1 Admission Office (CLA) | 18 Gatke Hall | 36 Shepard House |
| 2 Alpha Chi Omega Sorority | 19 Goudy Commons | 37 Sigma Chi Fraternity |
| 3 Art Building | 20 Hallie Ford Museum of Art | 38 Sigma Alpha Epsilon Fraternity |
| 4 Atkinson Graduate School of Management
(Seeley G. Mudd Building) | 21 Mark O. Hatfield Library | 39 Smith Auditorium |
| 5 Baxter Hall | 22 Haseldorf Apartments | 40 Smullin Hall |
| 6 Belknap Hall | 23 Kaneko Commons | 41 Lestle J. Sparks Center |
| 7 Beta Theta Pi Fraternity | 24 Lausanne Hall | 42 Terra House |
| 8 Bishop Wellness Center | 25 Lee House | 43 Theatre Playhouse |
| 9 Campus Safety | 26 Mary Stuart Rogers Music Center
(Hudson Hall) | 44 Tokyo International University of America |
| 10 Office of International Education and the
Writing Center | 27 Matthews Hall | 45 University Apartments |
| 11 College of Law (Truman Wesley Collins
Legal Center) | 28 McCulloch Stadium | 46 Waller Hall* |
| 12 Collins Science Center | 29 Montag Center | 47 Walton Hall |
| 13 Delta Gamma Sorority | 30 Olin Science Center | 48 Willamette International Studies
House (WISH) |
| 14 Doney Hall | 31 Pi Beta Phi Sorority | 49 York House |
| 15 Doney North Offices* | 32 Phi Delta Theta Fraternity | 50 Oregon Civic Justice Center |
| 16 Eaton Hall | 33 Physical Plant | |
| 17 Executive Building* | 34 Putnam University Center* | |
| | 35 School of Education
Willamette Academy | |

♿ Handicapped Access
☎ Campus Telephone

04/16/08